

**SURVEY DIAGRAM**

**LEGEND**

○ = Corner having information on form 7100-52 in this file.

*HWY. 01 TO HWY. 12*

**FILING INSTRUCTIONS**

Draft tract diagram in space at left. File 7100-52 card record in numerical sequence behind tract file guide as the data are obtained and recorded. Show by above symbol, on the tract diagram those corners having data in this file.

Index File No. \_\_\_\_\_ CORNER RECORD (SEARCH) Contract or Survey No. 2853 Cor. Hwy. ROW No. 01  
 (Ref. FSM 7151.4)  
 T 25 S. R. 8 E. R.D. Crescent County Klamath Hwy. ROW Cor. of  
 Merid. Willamette N.F. Deschutes State Oregon Section 19

CORNER DIAGRAM, per legend

DESCRIBE CORNER MONUMENT FOUND

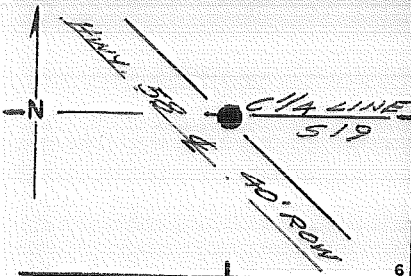

DESCRIBE BEARING TREES OR OTHER OFFICIAL ACCESSORIES FOUND

PHOTO IDENTIFICATION DATA

Photo No. \_\_\_\_\_  
 Filed At. \_\_\_\_\_  
 Object Ident. \_\_\_\_\_  
 Ident. By \_\_\_\_\_

DESCRIBE CORNER LOCATION RELATIVE TO NEAR-BY FEATURES, ALSO HOW TO REACH CORNER

Signature \_\_\_\_\_

CORNER LEGEND:

- |              |                  |                        |
|--------------|------------------|------------------------|
| FS or Contr. | Unverified Other |                        |
| ○            | ◇                | Searched For/Not Found |
| ⊗            | ⊗                | Evidence Found/Accept. |
| ●            | ◆                | Permanent Mon. Set/Pd. |

Searched By: \_\_\_\_\_

Title \_\_\_\_\_

Division \_\_\_\_\_

Headquarters \_\_\_\_\_

Date \_\_\_\_\_

CORNER RECORD (PERPETUATION)

MONUMENT: DESCRIBE NEW MONUMENT SET, OR WORK DONE TO PRESERVE EXISTING MONUMENT

Set 2 1/2" x 30" Brass capped steel pipe rising  
4". No stones available. Cyclic Brs. N 89° 03' 20" W  
208<sup>09</sup> FT.

MONUMENT STAMPED

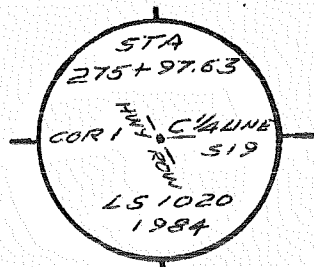

ACCESSORIES: DESCRIBE NEW BT'S WITNESS OBJECTS ETC. ESTABLISHED, OR WORK DONE TO PRESERVE EXISTING EVIDENCE

4" P. Pine Brs. N 45° E 21<sup>6'</sup> to 60-D in SE base; mkd. " X 13T"  
8" P. Pine Brs. S 62° E 49<sup>5'</sup> to 60-D in SW base; mkd. " HWY R/W 13T"  
Placed signs 54-3, 54-9 on BTs; painted red bands above 54-3.

Work Done By J. Colvin Title LS Date 9/89 State Registration No. OR-1020  
 or Agency No V.

Plat or Cor Record Prepared? Yes  No  Filed At Klamath Co. Surveyor's Office Date 1989

History \_\_\_\_\_  
 of \_\_\_\_\_  
 Surveys, \_\_\_\_\_  
 G.L.O., \_\_\_\_\_  
 etc. \_\_\_\_\_

Index File No.

T. 25 S., R. 8 E., W.M.

Contract or Surv. No. 2853

Cor HWY-0113

Index File No. \_\_\_\_\_ CORNER RECORD (SEARCH) Contract or  
 (Ref. FSM 7151.4) Survey N<sup>o</sup>. 2853 Cor. HWY/ROW  
 T 25 S. R. 8 E. R.D. Crescent County Klamath HWY/ROW No. 02  
 Merid. Willamette N.F. Deschutes State Oregon Cor. of  
 Section 19

CORNER DIAGRAM, per legend

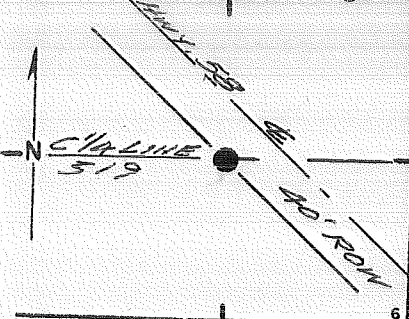

DESCRIBE CORNER MONUMENT FOUND

DESCRIBE BEARING TREES OR OTHER OFFICIAL ACCESSORIES FOUND

DESCRIBE CORNER LOCATION RELATIVE TO NEAR-BY FEATURES, ALSO HOW TO REACH CORNER

PHOTO IDENTIFICATION DATA

Photo No. \_\_\_\_\_  
 Filed At. \_\_\_\_\_  
 Object Ident. \_\_\_\_\_  
 Ident. By \_\_\_\_\_  
 Signature \_\_\_\_\_

CORNER LEGEND:

- |              |                  |                        |
|--------------|------------------|------------------------|
| FS or Contr. | Unverified Other |                        |
| ○            | ◇                | Searched For/Not Found |
| ⊗            | ⊗                | Evidence Found/Accept. |
| ●            | ◆                | Permanent Mon. Set/Fd. |

Searched By: \_\_\_\_\_ Title \_\_\_\_\_ Division \_\_\_\_\_ Headquarters \_\_\_\_\_ Date \_\_\_\_\_

CORNER RECORD (PERPETUATION)

MONUMENT. DESCRIBE NEW MONUMENT SET, OR WORK DONE TO PRESERVE EXISTING MONUMENT

Set 2 1/2" x 30" Brass capped steel pipe rising 4"

No stones available.

1/4 Cor. BRS. N 89° 03' 20" W 108.62 FT.

MONUMENT STAMPED

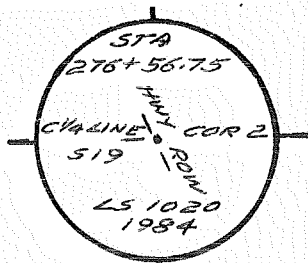

ACCESSORIES. DESCRIBE NEW BT'S WITNESS OBJECTS ETC. ESTABLISHED, OR WORK DONE TO PRESERVE EXISTING EVIDENCE

4" L. Pine Brs. S 86 1/2° W <sup>33.5'</sup> ~~28'~~ to 60-D in <sup>S</sup> base; mxd. "HY R/W BT"

7" L. Pine Brs. ~~N 80 1/2° W 42'~~ <sup>53 1/2° E 31.3'</sup> to 60-D in SW base; mxd. "HY R/W BT"

Placed signs 54-3, 54-9 on BT's; painted red band above 54-3.

Work Done By J. Colvin Title LS Date 7/84 State Registration No. OR-1020  
or Agency NOV.

Plat or Cor Record Prepared? Yes  No  Filed At Klamath Co. Surveyor's Office Date 1984

History of Surveys, G.L.O., etc.

Index File No. T 25 S., R. 8 E., W.M. Contract or Surv. No 2853 Cor HWY-02

Index File No. \_\_\_\_\_ CORNER RECORD (SEARCH) Contract or Survey No. 2853 Cor HWY-ROW No. 0.3  
 (Ref. FSM 7151.4)  
 T 25 S. R. 8 E. R.D. Crescent County Klamath HWY-ROW Cor. of  
 Merid. Willamette N.F. Deschutes State Oregon Section 19

CORNER DIAGRAM, per Legend

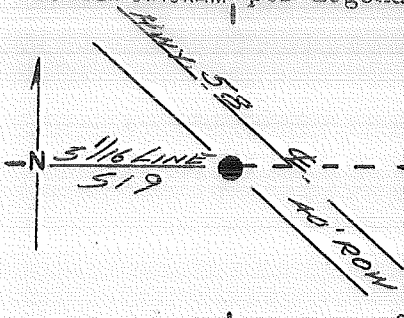

DESCRIBE CORNER MONUMENT FOUND

DESCRIBE BEARING TREES OR OTHER OFFICIAL ACCESSORIES FOUND

DESCRIBE CORNER LOCATION RELATIVE TO NEAR-BY FEATURES, ALSO HOW TO REACH CORNER

PHOTO IDENTIFICATION DATA

Photo No. \_\_\_\_\_  
 Filed At. \_\_\_\_\_  
 Object Ident. \_\_\_\_\_  
 Ident. By \_\_\_\_\_  
 Signature \_\_\_\_\_

CORNER LEGEND:

- |        |            |                        |
|--------|------------|------------------------|
| FS or  | Unverified |                        |
| Contr. | Other      |                        |
| ○      | ◇          | Searched For/Not Found |
| ⊗      | ⊗          | Evidence Found/Accept. |
| ●      | ◆          | Permanent Mon. Set/Fd. |

Searched By: \_\_\_\_\_

Title \_\_\_\_\_

Division \_\_\_\_\_

Headquarters \_\_\_\_\_

Date \_\_\_\_\_

CORNER RECORD (PERPETUATION)

MONUMENT. DESCRIBE NEW MONUMENT SET, OR WORK DONE TO PRESERVE EXISTING MONUMENT

Set 2 1/2" x 30" Brass capped steel pipe rising 4".  
No stones available.  
Set 1/6 Cor. Brs. 588° 36' 48" E 244 <sup>36</sup> FT.

MONUMENT STAMPED

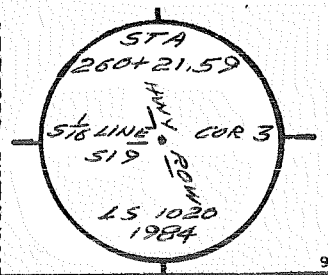

ACCESSORIES. DESCRIBE NEW BT'S WITNESS OBJECTS ETC. ESTABLISHED, OR WORK DONE TO PRESERVE EXISTING EVIDENCE

5" L. Pine Brs. N 85° W 26° to 60-D in N base; mkd. "HY R/W BT"  
7" L. Pine Brs. N 60 1/2° W 49° to 60-D in SW base; mkd. "HY R/W BT"  
Signs 54-3, 54-9 placed on BT's; red band painted above 54-3.

Work Done By J. Collier Title LS Date 9/84 State Registration No. OR-1020  
 or Agency NOV.  
 Certified or Record Prepared? Yes  No  Filed At Klamath Co. Surveyor's Office Date 1984

History of Surveys, G.L.O., etc.

---



---



---

Index  
File No. \_\_\_\_\_

**CORNER RECORD (SEARCH)**

(Ref. FSM 7151.4)

Contract or

Survey No. 2853

Cor.

No. HWY-5 04

T 25 S. R. B E. R.D. Crescent County Wlamoth HWY-ROW Cor. of

Merid. Willamette N.F. Deschutes State Oregon Section 19

CORNER DIAGRAM per legend

DESCRIBE CORNER MONUMENT FOUND

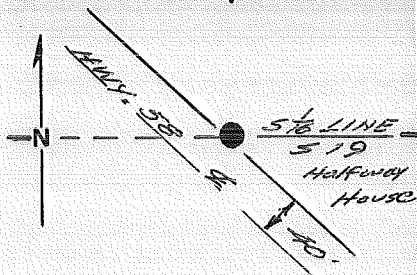

5 1/8\" S.R. Bys. 569°39'32\" W 0.19'

DESCRIBE BEARING TREES OR OTHER OFFICIAL ACCESSORIES FOUND

PHOTO IDENTIFICATION DATA

Photo No. \_\_\_\_\_

Filed At. \_\_\_\_\_

Object Ident. \_\_\_\_\_

Ident. By \_\_\_\_\_

*Signature*

DESCRIBE CORNER LOCATION RELATIVE TO NEAR-BY FEATURES, ALSO HOW TO REACH CORNER

CORNER LEGEND:

- FS or Unverified
- Contr. Other
- ◊ Searched For/Not Found
- ⊗ ⊗ Evidence Found/Accept.
- ◆ Permanent Mon. Set/Fd.

Searched By: \_\_\_\_\_

Title

Division

Headquarters

Date



CORNER RECORD (PERPETUATION)

MONUMENT: DESCRIBE NEW MONUMENT SET, OR WORK DONE TO PRESERVE EXISTING MONUMENT

$3/4$ " x 36" SR W/  $3/4$ " Alum. Cap set in concrete 3' ±

East of driveway pavement edge.

SE  $1/16$  COR. BRS. 588°36'48" E 144  $32$  FT.

MONUMENT STAMPED

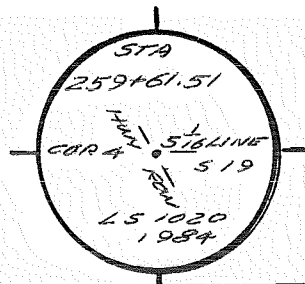

ACCESSORIES : DESCRIBE NEW BT'S WITNESS OBJECTS ETC. ESTABLISHED, OR WORK DONE TO PRESERVE EXISTING EVIDENCE

8" L.P. BRS. N20°W 83' ± to 60-0 in E base; MKD. "HY R/W BT"

5" L.P. BRS. N3 $1/2$ °E <sup>113 $54$</sup>  47' ± to 60-0 in E base; MKD. "HY R/W BT"

Signs 54-3, 54-9 placed on BT's ~~and 5~~

Work Done By J. Colvin Title LS Date 9/84 State Registration No. OR-1020  
 Plat or Certified Cor. Record Prepared? Yes  No  Filed At Klamath Co. Surveyor's Office Date Nov. 1984

History  
of  
Surveys,  
G.L.O.,  
etc.

Index File No. \_\_\_\_\_

**CORNER RECORD (SEARCH)**

(Ref. FSM 7151.4)

Contract or

Survey No. 2853

Cor.

No. HWY-05

T R5 S. R. 8 E. R.D. Crescent

County Klamath

HWY-ROW Cor. of

Merid. Willamette

N.F. Deschutes

State Oregon

Section 19

**CORNER DIAGRAM per legend**

**DESCRIBE CORNER MONUMENT FOUND**

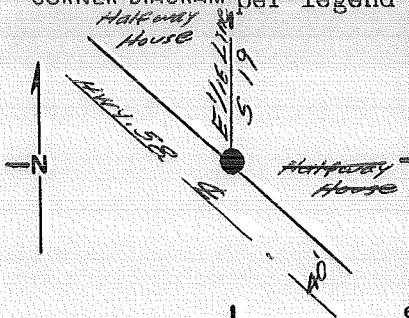

P.K. Nail Brgs. 523°09'14" E  
0.82'

**DESCRIBE BEARING TREES OR OTHER OFFICIAL ACCESSORIES FOUND**

**PHOTO IDENTIFICATION DATA**

Photo No. \_\_\_\_\_  
Filed At. \_\_\_\_\_  
Object Ident. \_\_\_\_\_  
Ident. By \_\_\_\_\_  
*Signature*

**DESCRIBE CORNER LOCATION RELATIVE TO NEAR-BY FEATURES, ALSO HOW TO REACH CORNER**

**CORNER LEGEND:**

- |                                  |                                     |                        |
|----------------------------------|-------------------------------------|------------------------|
| FS or                            | Unverified                          |                        |
| Contr.                           | Other                               |                        |
| <input type="radio"/>            | <input type="checkbox"/>            | Searched For/Not Found |
| <input checked="" type="radio"/> | <input checked="" type="checkbox"/> | Evidence Found/Accept. |
| <input checked="" type="radio"/> | <input checked="" type="checkbox"/> | Permanent Mon. Set/Fd. |

Searched By: \_\_\_\_\_

Title \_\_\_\_\_

Division \_\_\_\_\_

Headquarters \_\_\_\_\_

Date \_\_\_\_\_

CORNER RECORD (PERPETUATION)

MONUMENT: DESCRIBE NEW MONUMENT SET, OR WORK DONE TO PRESERVE EXISTING MONUMENT

3/4" x 36" SR W/3/4" Alum. cap set in concrete ~~1' x 1'~~

West of driveway pavement edge.

Set to Co. Brs. N01°02'28"E 193<sup>75</sup> FT.

MONUMENT STAMPED

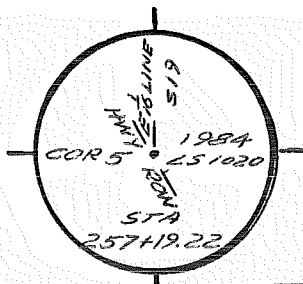

ACCESSORIES : DESCRIBE NEW BT'S WITNESS OBJECTS ETC. ESTABLISHED, OR WORK DONE TO PRESERVE EXISTING EVIDENCE

7" L.P. BRS. N70°E 59<sup>0</sup>' to 60-D in S base; mkd. "HY R/W BT"

5" L.P. BRS. S50°E 59<sup>5</sup>' to 60-D in NW base; mkd. "HY R/W BT"

Signs 54-3, 54-9 placed on BTs.

Work Done By J. Colvin Title LS Date 9/84 State Registration No. OR-1020  
or Agency

Plat or Certified Cor. Record Prepared? Yes  No  Filed At Klamath Co. Surveyor's Office Date NOV. 1984

History  
of  
Surveys,  
G.L.O.,  
etc.

Index File No. \_\_\_\_\_ CORNER RECORD (SEARCH) Contract or  
 (Ref. FSM 7151.4) Survey No. 2853 Cor. HWY-ROW  
 T 25 S. R. 8 E. R.D. Crescent County Wamath HWY-ROW Cor. of No. 06  
 Merid. Willamette N.F. Deschutes State Oregon Section 19

CORNER DIAGRAM per legend

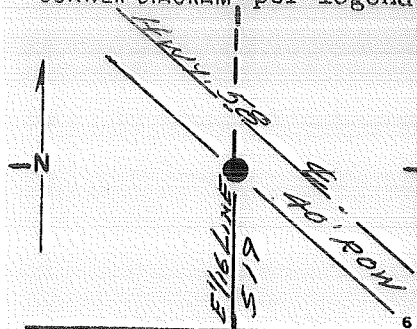

DESCRIBE CORNER MONUMENT FOUND

DESCRIBE BEARING TREES OR OTHER OFFICIAL ACCESSORIES FOUND

DESCRIBE CORNER LOCATION RELATIVE TO NEAR-BY FEATURES, ALSO HOW TO REACH CORNER

PHOTO IDENTIFICATION DATA

Photo No. \_\_\_\_\_  
 Filed At. \_\_\_\_\_  
 Object Ident. \_\_\_\_\_  
 Ident. By \_\_\_\_\_  
 Signature \_\_\_\_\_

CORNER LEGEND:

- |                                     |                                     |                        |
|-------------------------------------|-------------------------------------|------------------------|
| FS or                               | Unverified                          |                        |
| Contr.                              | Other                               |                        |
| <input type="checkbox"/>            | <input type="checkbox"/>            | Searched For/Not Found |
| <input checked="" type="checkbox"/> | <input checked="" type="checkbox"/> | Evidence Found/Accept. |
| <input checked="" type="checkbox"/> | <input checked="" type="checkbox"/> | Permanent Mon. Set/Fd. |

Searched By: \_\_\_\_\_ Title \_\_\_\_\_ Division \_\_\_\_\_ Headquarters \_\_\_\_\_ Date \_\_\_\_\_

CORNER RECORD (PERPETUATION)

MONUMENT. DESCRIBE NEW MONUMENT SET, OR WORK DONE TO PRESERVE EXISTING MONUMENT

Set 2 1/2" x 30" Brass capped steel pipe rising 5".

No stamps available.

Set to Cor. Bras. No 1° 02' 28" E 328<sup>06</sup> FT.

MONUMENT STAMPED

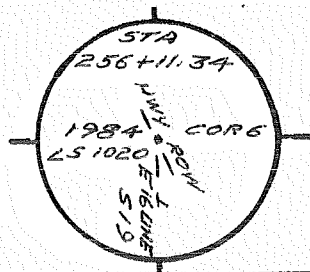

ACCESSORIES. DESCRIBE NEW BT'S WITNESS OBJECTS ETC. ESTABLISHED, OR WORK DONE TO PRESERVE EXISTING EVIDENCE

10" L. Pine Bras. S 28 1/2° E 33' to 60-D in NE base; mkd. "NY R/W BT"

5" L. Pine Bras. S 39° W 9' to 60-D in NW base; mkd. "NY R/W BT"

Signs 54-3, 54-9 placed on BTs; red band painted above 54-3.

Work Done By J. Collins Title LS Date 9/84 State Registration No. OR-1020  
 or Agency

Plat or Cor Record Prepared? Yes  No  Filed At Winnemucco Co. Surveyor's Office Date Nov. 1984

History  
of  
Surveys,  
G.L.O.,  
etc.

Index File No.

T25 S., R. 8 E., W.M.

Contract or Surv. No 2853

Cor HW4-06

Index  
File No. \_\_\_\_\_

**CORNER RECORD (SEARCH)**  
(Ref. FSM 7151.4)

Contract or  
Survey No. 2853

Cor.  
No. HWY-07

T 25 S. R. 8 E. R.D. Crescent County Wlamath HWY-ROW Cor. of  
Merid. Willamette N.F. Deschutes State Oregon Section 19-30

CORNER DIAGRAM per legend

DESCRIBE CORNER MONUMENT FOUND

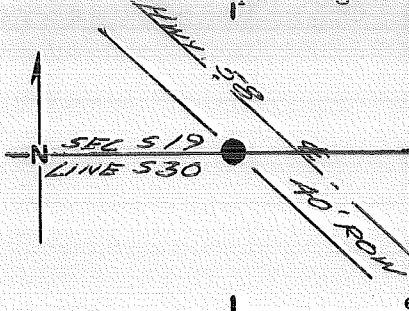

DESCRIBE BEARING TREES OR OTHER OFFICIAL ACCESSORIES FOUND

PHOTO IDENTIFICATION DATA

Photo No. \_\_\_\_\_  
Filed At. \_\_\_\_\_  
Object Ident. \_\_\_\_\_  
Ident. By \_\_\_\_\_  
Signature \_\_\_\_\_

DESCRIBE CORNER LOCATION RELATIVE TO NEAR-BY FEATURES, ALSO HOW TO REACH CORNER

CORNER LEGEND:

- |        |                          |
|--------|--------------------------|
| FS or  | Unverified               |
| Contr. | Other                    |
| ○      | ◇ Searched For/Not Found |
| ⊗      | ⊗ Evidence Found/Accept. |
| ●      | ◆ Permanent Mon. Set/Fd. |

Searched By: \_\_\_\_\_

Title \_\_\_\_\_ Division \_\_\_\_\_ Headquarters \_\_\_\_\_ Date \_\_\_\_\_

CORNER RECORD (PERPETUATION)

MONUMENT: DESCRIBE NEW MONUMENT SET, OR WORK DONE TO PRESERVE EXISTING MONUMENT

Set 2 1/2" x 30" Brass capped steel pipe rising 4" in stone collar.

SE COR/SEC. 19 BRS. S88°13'02"E 580 <sup>51</sup> FT.

MONUMENT STAMPED

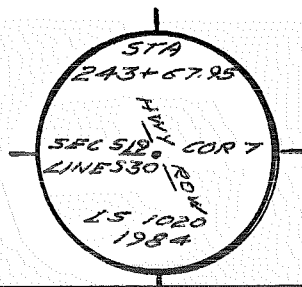

ACCESSORIES : DESCRIBE NEW BT'S WITNESS OBJECTS ETC. ESTABLISHED, OR WORK DONE TO PRESERVE EXISTING EVIDENCE

11" L.P. BRS. S10°W 46 <sup>8'</sup> to 60-D in E base; mkd. "HY R/W BT"

9" L.P. BRS. N61 1/2°W 74 <sup>0'</sup> to 60-D in SW base; mkd. "HY R/W BT"

Signs 54-3, 54-9 placed on BTs; red band painted above 54-3.

Work Done By J. Colvin Title LS Date 9/84 State Registration No. OR-1020  
 Plat or Certified Cor. Record Prepared? Yes  No  Filed At Klamath Co. Surveyor's Office Date Nov. 1984  
 or Agency OR-1020

History of Surveys, G.L.O., etc.

309  
USDA-FOREST SERVICE D-7100-52(2/82)

Index  
File No. \_\_\_\_\_

**CORNER RECORD (SEARCH)**

(Ref. FSM 7151.4)

Contract or

Survey No. 2853

Cor.

No. HWY-08

T 25 S. R. 8 E. R.D. Crescent

County Klamath

HWY-ROW Cor. of

Merid. Willamette

N.F. Deschutes

State Oregon

Section 19-30

CORNER DIAGRAM per legend

DESCRIBE CORNER MONUMENT FOUND

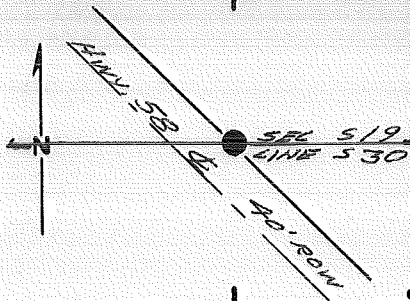

DESCRIBE BEARING TREES OR OTHER OFFICIAL ACCESSORIES FOUND

PHOTO IDENTIFICATION DATA

Photo No. \_\_\_\_\_

Filed At. \_\_\_\_\_

Object Ident. \_\_\_\_\_

Ident. By \_\_\_\_\_

*Signature*

DESCRIBE CORNER LOCATION RELATIVE TO NEAR-BY FEATURES, ALSO HOW TO REACH CORNER

CORNER LEGEND:

FS or Unverified

Contr. Other

Searched For/Not Found

Evidence Found/Accept.

Permanent Mon. Set/Fd.

Searched By: \_\_\_\_\_

Title

Division

Headquarters

Date



CORNER RECORD (PERPETUATION)

MONUMENT: DESCRIBE NEW MONUMENT SET, OR WORK DONE TO PRESERVE EXISTING MONUMENT

Set 2 1/2" x 30" Brass capped steel pipe rising  
 4", ~~no stones available~~ in collar of stones.  
 SW Cor. of Sec. 19 Bks. S88°13'02" E 479<sup>94</sup> Ft.

MONUMENT STAMPED

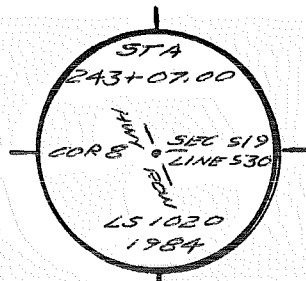

ACCESSORIES : DESCRIBE NEW BT'S WITNESS OBJECTS ETC. ESTABLISHED, OR WORK DONE TO PRESERVE EXISTING EVIDENCE

6" L.P. BRS. N52°E 16<sup>5</sup>' to 60-D in SE base; mxd. "HY R/W BT"  
 5" L.P. BRS. IN 34 1/2° W 47<sup>2</sup>' to 60-D in SW base; mxd. "HY R/W BT"  
 Signs 54-3, 54-9 placed on BTs, red hand painted above 54-3.

Work Done By J. Collins Title LS Date 9/84 State Registration No. OR 1020  
 or Agency Nov.  
 Certified Cor. Record Prepared? Yes  No  Filed At Klamath Co. Surveyor's Office Date 1984

History  
 of  
 Surveys,  
 G.L.O.,  
 etc.

Index  
File No. \_\_\_\_\_

**CORNER RECORD (SEARCH)**  
(Ref. FSM 7151.4)

Contract or  
Survey No. 2853 Cor. No. HWY 09

T E5 S. R. S E. R.D. Crescent County Klamath HWY ROW Cor. of  
Merid. Willamette N.F. Deschutes State Oregon Section 29-30

CORNER DIAGRAM per legend

DESCRIBE CORNER MONUMENT FOUND

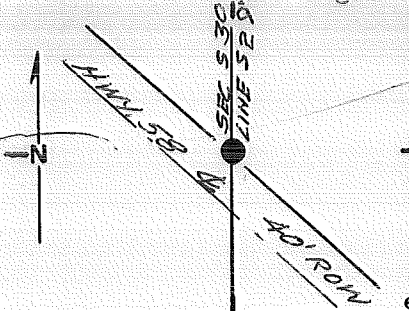

DESCRIBE BEARING TREES OR OTHER OFFICIAL ACCESSORIES FOUND

PHOTO IDENTIFICATION DATA

Photo No. \_\_\_\_\_  
Filed At. \_\_\_\_\_  
Object Ident. \_\_\_\_\_  
Ident. By \_\_\_\_\_  
Signature \_\_\_\_\_

DESCRIBE CORNER LOCATION RELATIVE TO NEAR-BY FEATURES, ALSO HOW TO REACH CORNER

CORNER LEGEND:

- FS or Unverified
- Contr. Other
- ◊ Searched For/Not Found
- ⊗ ⊗ Evidence Found/Accept.
- ◆ Permanent Mon. Set/Fd.

Searched By: \_\_\_\_\_

Title \_\_\_\_\_ Division \_\_\_\_\_ Headquarters \_\_\_\_\_ Date \_\_\_\_\_

2

3

4

5

CORNER RECORD (PERPETUATION)

MONUMENT: DESCRIBE NEW MONUMENT SET, OR WORK DONE TO PRESERVE EXISTING MONUMENT

Set 2 1/2" x 30" Brass capped steel pipe rising 5"  
~~No stones available~~ in collar of stones.  
NW Cor. of Sec. 29 Brs. N00°07'15"E 655<sup>23</sup> FT.

MONUMENT STAMPED

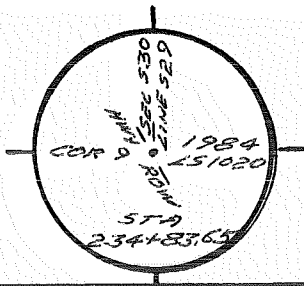

ACCESSORIES : DESCRIBE NEW BT'S WITNESS OBJECTS ETC. ESTABLISHED, OR WORK DONE TO PRESERVE EXISTING EVIDENCE

11" L.P. Brs. S70 1/2° E 10<sup>9</sup>' to 60-D in S base; mrd. "HY RLW BT"  
7" L.P. Brs. N18° E 17<sup>1</sup>' to 60-D in E base; mrd. "HY RLW BT"  
Signs 54-3, 54-9 placed on BTs; red band painted above 54-3.

Work Done By J. John Title LS Date 9/84 State Registration No. OR-1020  
Plat or Certified Cor. Record Prepared? Yes  No  Filed At Wamoth Co. Surveyor's Office Date Nov. 1984

History of Surveys, G.L.O., etc.

Index  
File No. \_\_\_\_\_

**CORNER RECORD (SEARCH)**  
(Ref. FSM 7151.4)

Contract or  
Survey No. 2853 Cor. No. Hwy-10

T 25 S. R. 8 E. R.D. Crescent County Klamath Hwy-10 Cor. of  
Merid. Willamette N.F. Deschutes State Oregon Section 29-30

CORNER DIAGRAM per legend

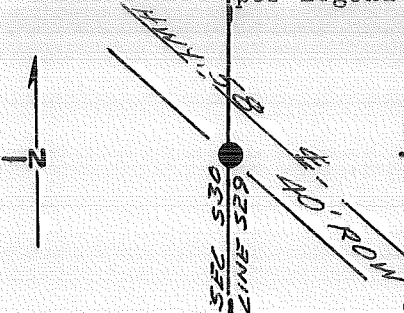

DESCRIBE CORNER MONUMENT FOUND

---



---



---

DESCRIBE BEARING TREES OR OTHER OFFICIAL ACCESSORIES FOUND

---



---



---

PHOTO IDENTIFICATION DATA

Photo No. \_\_\_\_\_  
Filed At. \_\_\_\_\_  
Object Ident. \_\_\_\_\_  
Ident. By \_\_\_\_\_  
*Signature*

DESCRIBE CORNER LOCATION RELATIVE TO NEAR-BY FEATURES, ALSO HOW TO REACH CORNER

---



---



---

CORNER LEGEND:

- FS or Unverified
- Contr. Other
- ◊ Searched For/Not Found
- ⊗ ⊗ Evidence Found/Accept.
- ◆ Permanent Mon. Set/Fd.

---



---



---



---

Searched By: \_\_\_\_\_ Title \_\_\_\_\_ Division \_\_\_\_\_ Headquarters \_\_\_\_\_ Date \_\_\_\_\_

2  
3  
4  
5

CORNER RECORD (PERPETUATION)

MONUMENT: DESCRIBE NEW MONUMENT SET, OR WORK DONE TO PRESERVE EXISTING MONUMENT

Set 2 1/2" x 30" Brass capped steel pipe rising 4" ~~to~~  
~~stones~~ ~~available~~ in collar of stones.  
 NW Cor. of Sec. 29 Bks. N00°07'15"E 792 <sup>53</sup>

MONUMENT STAMPED

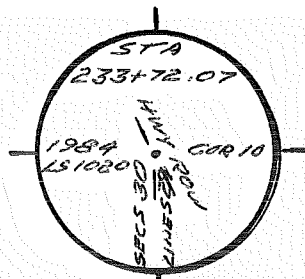

ACCESSORIES : DESCRIBE NEW BT'S WITNESS OBJECTS ETC. ESTABLISHED, OR WORK DONE TO PRESERVE EXISTING EVIDENCE

6" L. Pine Bks. S212°E 5' to 60-D IN W base; mkd. "NY R/W BT"  
 5" L. Pine Bks. N58°W 11' to 60-D IN SW base; mkd. "NY R/W BT"

Work Done By J. Collins Title LS Date 9/84 State Registration No. OR 1020  
 Plat or Certified Cor. Record Prepared? Yes  No  Filed At Klamath Co. Surveyor's Office Date Nov. 1984

History  
 of  
 Surveys,  
 G.L.O.,  
 etc.

Index File No. \_\_\_\_\_ CORNER RECORD (SEARCH) Contract or  
 (Ref. FSM 7151.4) Survey No. 2853 Cor. No. Hwy-11  
 T 25 S. R. 8 E. R.D. Crescent County Klamath Hwy-ROW Cor. of  
 Merid. Willamette N.F. Deschutes State Oregon Section 29

CORNER DIAGRAM, per legend

DESCRIBE CORNER MONUMENT FOUND

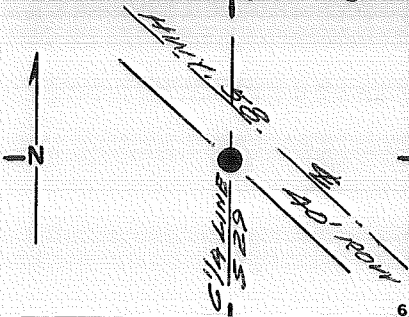

\_\_\_\_\_  
 \_\_\_\_\_  
 \_\_\_\_\_

DESCRIBE BEARING TREES OR OTHER OFFICIAL ACCESSORIES FOUND

\_\_\_\_\_  
 \_\_\_\_\_  
 \_\_\_\_\_

PHOTO IDENTIFICATION DATA

Photo No. \_\_\_\_\_  
 Filed At. \_\_\_\_\_  
 Object Ident. \_\_\_\_\_  
 Ident. By \_\_\_\_\_  
 Signature \_\_\_\_\_

\_\_\_\_\_  
 \_\_\_\_\_  
 \_\_\_\_\_

DESCRIBE CORNER LOCATION RELATIVE TO NEAR-BY FEATURES, ALSO HOW TO REACH CORNER

\_\_\_\_\_  
 \_\_\_\_\_  
 \_\_\_\_\_  
 \_\_\_\_\_  
 \_\_\_\_\_

CORNER LEGEND:

- FS or Unverified
- Contr. Other
- ◇ Searched For/Not Found
- ⊗ ⊠ Evidence Found/Accept.:
- ◆ Permanent Mon. Set/Pd.

\_\_\_\_\_  
 \_\_\_\_\_

Searched By: \_\_\_\_\_ Title \_\_\_\_\_ Division \_\_\_\_\_ Headquarters \_\_\_\_\_ Date \_\_\_\_\_

CORNER RECORD (PERPETUATION)

MONUMENT: DESCRIBE NEW MONUMENT SET, OR WORK DONE TO PRESERVE EXISTING MONUMENT

Buried 2 1/2" x 30" Brass capped steel pipe 6" under shoulder of Highway. Post w/ LSM-130, BM-102 0<sup>5'</sup> West, in collar of stones, St Cor. of Sec. 29 BRS. 500°46'42"W 926<sup>14</sup> Ft.

MONUMENT STAMPED

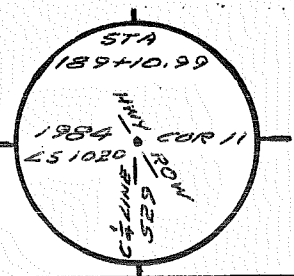

ACCESSORIES: DESCRIBE NEW BT'S WITNESS OBJECTS ETC. ESTABLISHED, OR WORK DONE TO PRESERVE EXISTING EVIDENCE

13" P.P. BRS. S 2 1/2° W 77<sup>3'</sup> to 60-D in E base; mrd. "NY R/W BT"  
 5" L.P. BRS. S 74° W 81<sup>0'</sup> to 60-D in S base; mrd. "NY R/W BT"  
 Signs 54-3, 54-9 placed on BT's; red band painted above 54-3.

Work Done By J. Collins Title LS Date 9/84 State Registration No. OR-1020  
 or Agency  
 Plat. of Cor. Record Prepared? Yes  No Filed At Klamath Co. Surveyor's Office Date NOV. 1984

History of Surveys, G.L.O., etc.

---



---



---

Index File No. T.25S., R. 8 E., W.M. Contract or Surv. No. 2853 Cor. HWY-11

Index File No. \_\_\_\_\_ CORNER RECORD (SEARCH) Contract or Survey No. 2853 Cor. No. Hwy-12  
 (Ref. FSM 7151.4)  
 T 25 S. R. 8 E. R.D. Crescent County Klamath Hwy. Row Cor. of  
 Merid. Willamette N.F. Deschutes State Oregon Section 29

CORNER DIAGRAM per Legend

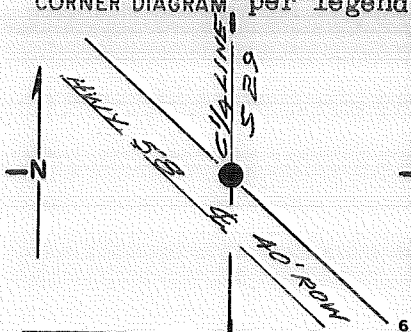

DESCRIBE CORNER MONUMENT FOUND

DESCRIBE BEARING TREES OR OTHER OFFICIAL ACCESSORIES FOUND

DESCRIBE CORNER LOCATION RELATIVE TO NEAR-BY FEATURES, ALSO HOW TO REACH CORNER

PHOTO IDENTIFICATION DATA

Photo No. \_\_\_\_\_  
 Filed At. \_\_\_\_\_  
 Object Ident. \_\_\_\_\_  
 Ident. By \_\_\_\_\_

Signature \_\_\_\_\_

CORNER LEGEND:

- |        |            |                         |
|--------|------------|-------------------------|
| FS or  | Unverified |                         |
| Contr. | Other      |                         |
| ○      | ◇          | Searched For/Not Found  |
| ⊗      | ⊗          | Evidence Found/Accept.: |
| ●      | ◆          | Permanent Mon. Set/Fd.  |

Searched By:

Title \_\_\_\_\_ Division \_\_\_\_\_ Headquarters \_\_\_\_\_ Date \_\_\_\_\_



CORNER RECORD (PERPETUATION)

MONUMENT: DESCRIBE NEW MONUMENT SET, OR WORK DONE TO PRESERVE EXISTING MONUMENT

Burred 2 1/2" x 30" Brass capped steel pipe 6" under shoulder of highway. Post w/ LSM-130, 13M-102 0 5' West, in collar of stones.  
S 1/4 Cor. of Sec. 29 BRS. 500° 46' 42" W 1061 29 FT.

MONUMENT STAMPED

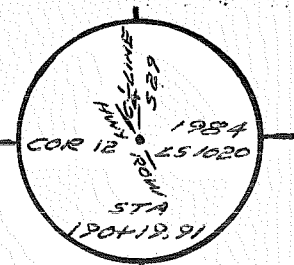

ACCESSORIES: DESCRIBE NEW BT'S WITNESS OBJECTS ETC. ESTABLISHED, OR WORK DONE TO PRESERVE EXISTING EVIDENCE

4" P.P. BRS. N 66 1/2° E 8' 1" to 60-D in SE base; mkd. "HY R/W BT"  
5" L.P. BRS. N 19° E 14' 2" to 60-D in E base; mkd. "HY R/W BT"  
Signs 54-3, 54-9 placed on BT's; red band painted above 54-3.

Work Done By J. Collins Title L.S. Date 2/84 State Registration No. or Agency OR-1020  
Plat of Cor. Record Prepared? Yes  No  Filed At Klamath Co. Surveyor's Office Date 1984

History of Surveys, G.L.O., etc.

Index File No. T. 25 S., R. 8 E., W.M. Contract or Surv. No. 2853 Cor. Hwy-12